MOSAIC

THE 1943

MADISONIAN

The

1943

PUBLISHED BY THE

ASSOCIATED STUDENTS

OF

MADISON HIGH SCHOOL

DOUGLAS KERR
EDITOR

PAUL STOWELL
BUSINESS MANAGER

Madisonian

CONTENTS

PERSONNEL
ACTIVITIES
ATHLETICS
ADVERTISERS

DEDICATION

Today this country, with the rest of the United Nations, is fighting a war, a total war, for the establishment of the Four Freedoms wherever they may be welcomed by the oppressed and freedom-loving peoples of the earth. Every soldier, sailor, and marine is valiantly defending those rights; that we may have a world free from domination of ruthless tyrants to whom the individual is nothing. However, our fighting men are also fighting for some thing else, something perhaps that is even greater. They are fighting in the foxholes and swamps, on the sands and in the mountains and on the sea and in the sky in the hope that through their efforts, man may never need fight again. To this spirit we humbly dedicate the Madisonian.

FOREWORD

Although the staff has been handicapped and disappointed in getting out this annual, we have tried our best to make it live up to the standards set by its predecessors. While the war has disrupted many things in our lives, it has injected a new, vibrant spirit into the life of the school. We have tried to capture that spirit on these few pages. We would like you to picture yourself entering the east door with the two students on the first page, who are symbolical of all of you, for a brief resume of your activities in 1943. If, in your journey with them through these pages, you will re-live your experiences of this past year, and leave, still in their company, with a feeling of satisfaction at a year well spent, yet tempered by that ever-present, familiar feeling of nostalgia when we look back on the worthwhile things of the past, we will have accomplished our purpose.

CALENDAR

AUGUST—

29—First Faculty Meeting.
31—School Begins, Registration.

SEPTEMBER—

1—Registration.
4—Seminary Dance.
9—Lyceum.
11—Election of Class Officers.
18—Football, at Idaho Falls.
25—Peanut Prom.
29—Lyceum, Bud Wood.
29—School out for Harvest Vacation.

OCTOBER—

28—School Begins after Harvest Vacation.
30—Football, at Ashton.

NOVEMBER—

6—Harvest Ball.
6—Football, St. Anthony, here.
9—Lyceum, Mental Wizard.
11—Armistice Day.
11—Football, Sugar City, here.
16—Football, Driggs, here.
20—Pepper Birthday Dinner and Dance.
26—Thanksgiving.

DECEMBER—

10—Senior Play.
11—Senior Play.
17—Basketball, Pocatello, there.
18—Basketball, Edmunds, there.
21—Alumni Assembly.
22—Basketball, Edmunds, here.
23—Christmas Program, Assembly.
24—Christmas Vacation.
25—Christmas Vacation.
28—School in Session.

JANUARY—

1—New Year's Day. No School.
8—Basketball, Midway, here.
15—Basketball, Rigby, there.
22—Senior Ball. Basketball, Sugar City, here.
29—Fathers' and Mothers' Day.
29—Basketball, St. Anthony, here.

FEBRUARY—

4—K. K. K. Banquet.
5—Pep Vodie.
5—Basketball, St. Anthony, there.
6—Basketball, Idaho Falls, there.
12—Basketball, Rigby, here.
13—Pepper Formal.
17—Basketball, Midway, there.
19—Basketball, Idaho Falls, here.
26—Basketball, Sugar City, there.

MARCH—

1—Lyceum, Robert Edgar, The Telescope.
5—District Basketball Tournament.
5—Sophomore Frolic.
11-12—Opera.
12—Lyceum, Betty Lowman.
22-26—Junior-Senior Week.
26—Junior Prom.
31—Lyceum, Bobo, The Magician.

APRIL—

2—Stag, Hag, Tag Dance, Pavlowette Club.
6—Lyceum, Buddy Math, Wonder Dog.
7—District Debate and Declamation Contest.
9—Inter-District Debate and Declamation Cont.
16—K. K. K. Formal.
16—Track Meet.
23—"M" Day and Dance.
28—School Play.
29—School Play.
30—Music Festival.

MAY—

3—Student Body Nominations.
7—Girls' Day.
10—Student Body Elections.
14—Awards Assembly.
21—Commencement Exercises.
21—Alumni Ball.

PERSONNEL

Seated: Arnold Williams, S. J. Skelton, Chairman; J. S. Webster. Standing: Walfred Johnson, K. C. Klingler, Russel Flamm.

SCHOOL BOARD

Much of the success of Madison High School is due to the leadership and foresight of these men. They are really concerned with making these school days pleasant and profitable.

OUR SUPERINTENDENT

Respected and loved by Students and Teachers

FACULTY

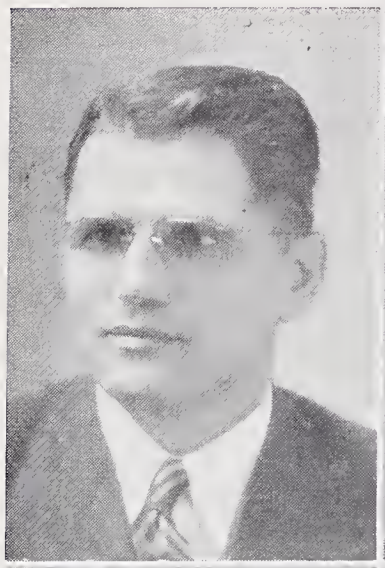

Mr. Berne P. Broadbent
Science, Mathematics

Mrs. Edna Bramwell
Home Economics

Mr. Alma E. Teuscher
History, Sociology

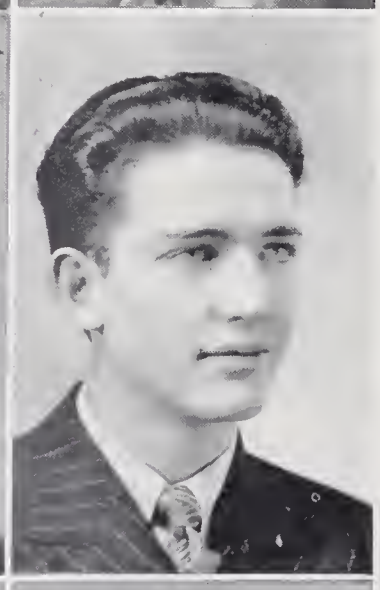

Mr. Howard Schaub
Physical Education,
Athletics

Mrs. Maude Jacobs
English

Mr. Merle Borrowman
Sociology, Mathematics

Mr. Evan C. Christensen
Music

Mrs. Lessie W. Price
English, Journalism

Mr. Preston R. Gledhill
Speech, Languages

Miss Martha Nielsen
Shorthand, Typing

Mr. K. W. Devenport
Commercial Dept.

FACULTY

Mr. S. G. Nelson
Science, Mathematics

Mrs. Addie W. Broadbent
Library

Mr. Lewis J. Robinson
Science, Mathematics

Mr. C. Drue Cooper
English, Debate

Mrs. Olena Harris
Domestic Art, Physical Education

Mr. D. W. Nelson
Sociology, Mathematics

Mr. Edward Anthon
Biology

Mrs. Pearl Anderson
Secretary

Mr. Daniel Roberts
Agriculture

President
David Davis

Vice President
Beverly Walz

Sec. and Treas.
Lois Withers

Madisonian Editor
Douglas Kerr

"M" News Editor
Betty Timmerman

Recreation Leader
Theda Cook

Cheer Leader
Loudell Harris

STUDENT BODY OFFICERS

STUDENT COUNCIL

Weldon Heileson, Freshman Representative; Mr. Teuscher, Adviser; John Stucki, Senior Representative; Mrs. Price, Adviser; Bever'y Walz, Vice President; David Davis, President; Lois Withers, Secretary; Mr. Devenport, Adviser; Ina Neeley, Junior Representative; Erma Neiwirth, Sophomore Representative.

HOME ROOM COUNCIL

Seated: Thelda Byrnes, Betty Willmore, LaDean Allen, Lynn Jensen, Annette Craven, Carma Teeples, Erma Seipert, Oleta Labrum, Hope McCulloch. Standing: Ruth Cherry, Loaine Moss, Dona Parkinson, Mr. Devenport, Adviser; DeMar Bott, Bill Webster; Dee Parkinson, Mark Hall, Mr. Christensen, Adviser; Elaine Fife, Arlo Trost.

CLASS OFFICERS

First Row: Donald Labrum, Athletic Manager; Blaine Lyman, Recreation Leader; Paul Stowell, Secretary; John Stucki, Council Representative. Back Row: Ruth Dudley, Cheer Leader; Betty Timmerman, Reporter; Clifford Long, President; Mr. Teuscher, Adviser; Bonnie Lue Park, Vice President. Gordon Sellers, Cheer Leader, does not appear.

SENIORS

This is one of the smallest classes to graduate from Madison in recent years, but these Seniors have substituted quality for quantity. They have participated in every activity sponsored by the school, and also have held two dancing parties. A few outstanding activities were the scrap drive, a highly successful Senior Ball, and the winning skit of the Vaudeville Show on "M" Day. The highlight of the year was their winning of the Harvest Contest sponsored by the Utah-Idaho Sugar Company, by putting a total of 2,085 hours in the beet fields during harvest vacation. For this they received a check of $25 as first prize.

SENIOR PLAY

Left to right: Boyd Thompson, Janet Bitter, Blaine Lyman, Marian Heileson, Bob Young, Douglas Kerr, Dona Parkinson, Alvin Harris, David Davis, Annette Craven, Laura Beebe, Betty Jean Cottle.

"The Case of the Laughing Dwarf", the Senior Play this year, was a murder mystery packed with thrills and suspense. Its audience appeal not only went over in a big way, but also it was a huge financial success, taking in more money than any Senior Play for many years. We should thank all those who participated in the success of the production.

CHARACTERS

(In Order of Appearance)

Georgia Divine	Laura Beebe
Tonkie	Dona Mae Parkinson
Phil Hunter	Boyd Thompson
Celia Shaw	Annette Craven
Dr. Jackson Crane	Alvin Harris
Elias Grottingham	Blaine Lyman
Blanche Grottingham	Janet Bitter
Fannie	Betty Jean Cottle
Dean Phillips	David Davis
Myra	Marian Heileson
Inspector Britt	Bob Young
Wing	Douglas Kerr

SENIORS

Bernice Anderson

Wallace Briggs
Archer 40, 41; Stag Club 42, 43.

Carolyn Albretson
GAA 40; Home Ec. 41, 42; Co-Ed Club 42, 43.

Elma Oldham
Home Ec. 40; GAA Club 40; Co-Ed Club 42, 43.

Donald Labrum
Class Off. 43; Stag Club Off. 42, 43; Football 40, 41, 42, 43; Track 42, 43.

Janet Bitter
Dance Club Off. 42, 43; Thespian Club 43; Opera 41, 42, 43; Senior Play 43; Pepper Club 43.

Donna Holley
Pep Band 41, 42; Opera 41, 42; Dance Club 42; Dance Club Off. 43; Midway, 40

David Davis
Debate 42, 43; Football 43; Senior Play 43; Thespian Club 43; Student Body President 43.

Betty Buckland
Archer 40, 41; Student Body Off. 40 41; Pepper Club 42, 43; Dance Club 42; Cheer Leader 43.

Marie Barber
Opera 41, 42, 43; A Capella Choir 41, 42, 43; Home Ec. Off. 43; GAA Club 41; Co-Ed Club 42, 43.

Paul W. Hart
Plain City High 40, 41; Baseball Club 40, 41; Weber High 42; Baseball 42; Madisonian Staff 43.

Betty Gassman
Opera 42; Co-Ed Club 42, 43; French Club 41; Dance Club 42, 43; Home Room Council 43.

Annette Craven
Thespian Club 41, 42, 43; Pepper Club 42, 43; Co-Ed Club Off. 43; School Play 41; Senior Play 43.

Ted Siddoway
Class Off. 40; Music Contest 40, 41; KKK Club 42, Off. 43; "M" News Staff 40.

Shirley Swenson
Co-Ed Club 42, 43; Pep Band 42; Home Ec. Off. 43.

Thelma Oldham
Home Ec. 40, 42; GAA Club 40; Co-Ed Club 42, 43.

Ralph Weatherston
Stag Club 42, 43; Football 43; Basketball 43.

Ruth Dudley
Opera 41, 42; Dance Club Off. 42; Thespian Club Off. 43; School Play 42; Class Off. 43.

Donna Heileson
Home Ec. 40, 41; Opera 40, 41, 42; A Capella Choir 40, 41, 42; Pepper Club 42, 43; Co-Ed Club 42, 43.

David Johnson
Football 41, 42, 43; KKK Club 42, 43; FFA 42, 43.

Beth Pelton
Opera 40, 42; Co-Ed Club 42, 43;

Marian Heileson
Pepper Club 42, 43 Off. 43; Thespian Club 42, 43; Senior Play 43; Student Council 42; "M" News Staff 43.

Bob Young
Class Off. 42; Thespian Club 42 43. Off. 43; School Play 42, 43; Senior Play 43

Reva Richman
Home Ec. 40, 41, 42; A Capella Choir 43; Co-Ed Club 42, 43.

SENIORS

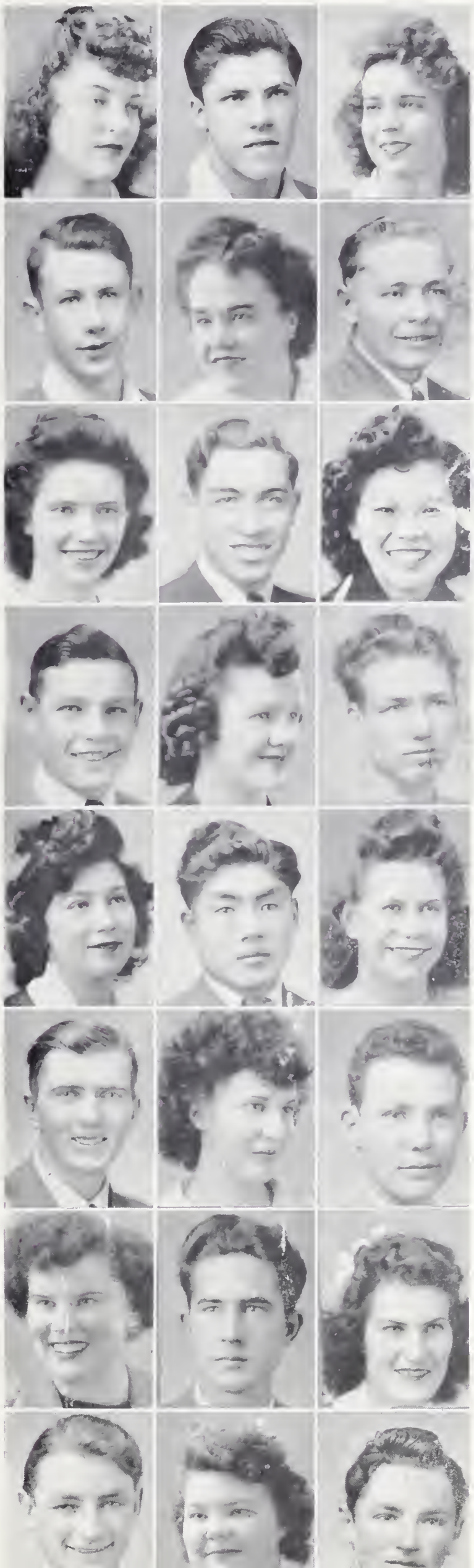

Faunda Ree Nelson
Pepper Club 42, 43; Thespian Club 42, 43; Dramatic Contest 42, 43; School Play 43

Lorin Kauer
FFA 40, 41, 42; Basketball 42, 43; Stag Club 42, 43.

Betty Lou McCulloch
Opera 42; Glee Club 42; Music Contest 42; Co-Ed Club 42, 43.

Darrel Garner
Play Production 40, 41; Stag Club 42, 43; "M" News Staff 41, 42, 43.

Theda Cook
Class Off. 41, 42; G AA Club Off. 41; Student Body Off. 43; Pepper Club 42, 43; Opera 40, 41.

Ralph Smith
Basketball 40, Stag Club 42, 43.

Fern Hansen
Co-Ed Club 42, 43.

Darrell Neville
Football 40, 41; FFA 40 41, 42, 43; Stag Club 42, 43.

Yacko Miyasaki
Home Room Council 41; GAA Club, 40; Home Ec. 40, 41; Co-Ed Club 42, 43.

Kay Davis
Home Room Council 40; KKK Club 42, 43; Music Club 43; Pep Band 42; Football 43.

Lois Withers
Home Room Council 42; Home Ec. Off. 43; Student Body Off. 43; Commercial Contest 42.

Terrell Arnold
Track 41, 43; French Club 41; Football 41, 42; Basketball 43.

Zella Briggs
Archer 40 41; Girls' Club Off. 40, 41; Opera 43; Home Room Council 42.

Tom Kusaka
Track 41; Basketball 42; Football 41, 42; Stag Club 42, 43.

Maurine Griffin
Opera 42, 43; Home Ec. 41, 42; A Capella Choir 43; Co-Ed Club 42, 43.

Andrew Ames
Stag Club 42, 43; F FA Club 41, 42, 43.

Lela Parker
French Club 41; Co-Ed Club 42, 43; Dance Club 42; "M" News Staff 42, 43.

John Stucki
Music Contest 40, 41; KKK Club 42, 43; Football 43; Madisonian Staff 42; Class Off. 43.

Carole Crippen
"M" News Staff 43; Co-Ed Club 43.

Alvin Harris
Opera 42, 43; Football 42, 43; Thespian Club 42, 43; KKK Club 42, 43; Debate 42, 43.

Bellevina Boehlke
Pep Band 41, 42; Co-Ed Club 42, 43; Music Contest 40, 41, 42; French Club 40, 41.

Jack Covington
Track 42; Stag Club 42, 43.

Dorothy Walters
Opera 40, 41, 43; A Capella Choir 41, 43; Co-Ed Club 42, 43.

Darwin Zollinger
FFA 42; Stag Club 42, 43.

SENIORS

Winston Taylor
Ashton 40, 41, 42; Student Council 40; Music Club 42, Off. 43; Class Off. 41; School Play 42.

Arva May
Opera 40, 41, 42; Home Ec. 40; Music Contest 40, 41, 42; GAA Club 41; A Capella Choir 41, 42, 43.

Hugh Wright
Pep Band 42, 43; K KK Club 43; Stag Cluh 42; Music Club 43.

Rosemary Welch
Declamation Contest 40, 41, 42; School Play 41; Thespian Club 41; Debate 41; Music Contest 40, 41.

Harry Whittaker
Archer 40, 41; FFA 42; Stag Club 42, 43.

Donna Matsuura
Class Off 40, 41; Pepper Club 42, 43; Off. 43; Thespian 43; Madisonian Staff 43; Senior Play 43.

Dean Perry
FFA 40, 41 42, 43; Stag Club 42, 43.

Mary Summers
Co-Ed Club 42 43; Home Ec 41; Dance Club 42; Opera 43.

Marvin May
Music Contest 40, 41, 42 43; Pep Band 42, 43; Music Club 43; Opera 42, 43; FFA 40.

Elna Fisher
A Capella Choir 42; Opera 40, 41, 42; G AA 41; Home Ec. 42; Music Contest 40, 41, 42.

Douglas Kerr
Debate 42, 43; Thespian Club 43; KKK Club 42, 43; Pep Band 42, 43; Student Body Off. 43.

Betty Jean Cottle
Thespian Club 43; Pepper Club Off. 43; Senior Play 43; Music Contest 42; Opera 42.

Blaine Lyman
Class Off. 40, 43; Band Off. 41, 42; Pep Band Off. 43; Stag Club Off. 43; Football 43.

Ruth Cherry
Home Ec. 39, 40; Co-Ed Club Off 42, 43; A Capella Choir 42, 43; Home Room Council 42, 43.

Paul Stowell
Commercial Contest 41; Pep Band 41, 42, 43; KKK Club 42, 43; School Play 43; Class Off. 43.

Irene Muir
Co-Ed Club 42, 43; Home Ec. 40, 41; Opera 43.

Robert Jones
Opera 40; FFA 40, 41,42; KKK Club 43; Stag Club 42, 43.

Betty Jean Barber
Dance Club 42, 43; Opera 41, 42, 43; A Capella Choir 43; Home Ec. Club 41, 42, 43; Glee 41, 42, 43.

Ray Taylor
Basketball 41, 42, 43; Football 41, 42, 43; KKK Club 42, 43; Tennis 42; Class Off. 41.

Loaine Moss
Home Ec. 40, 41, 42, 43; Opera 41, 42 43; A Capella Choir 41, 43; Home Room Council 42, 43.

Keith Galbraith
FFA 40, 41, 42, 43; Stag Club 42, 43; Opera 40 ,41; A Capella Choir 40, 41, 42, 43.

Leatrice Nelson
Home Ec. 40, 41, 42, 43; Co-Ed Club 42, 43; GAA 40.

Carl Neiwirth
Class Off. 42; KKK Club 42, Off. 43; F FA 43; Thespian Club 43.

Barbara Brizzee
Music Contest 42; A Capella Choir 42; Glee 40, 41, 42; Home Ec 40, 41, 42; Opera 42.

SENIORS

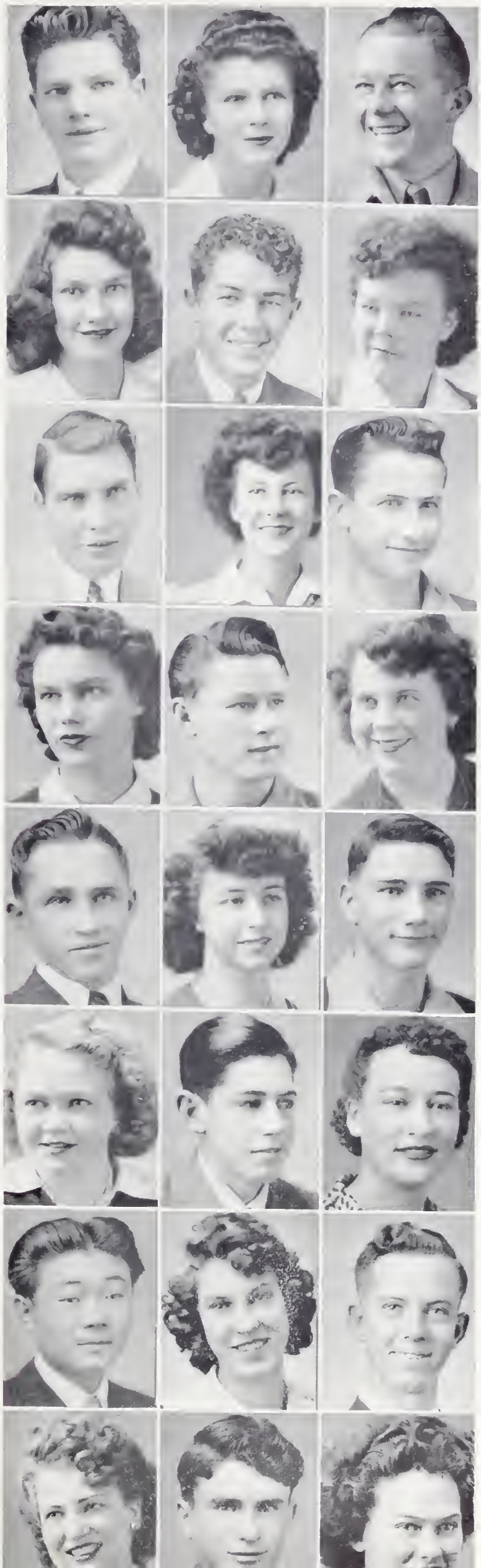

Boyd Thompson
Home Room Council 19; Class Off. 41, 42; KKK Club 42, 43; School Play 43; Football 43.

Verna Bates
Pepper Club 42, 43; Co-Ed Club 42, 43.

Paul Pincock
Football 40, 41; Basketball 40, 41, 42, 43; Stag Club 42, 43; F FA 42, 43.

Aleen Cook
Home Ec. 40; "M" News Staff 43; Co-Ed Club 42, 43.

Clifford Long
Track 41, 42, 43; K KK Club 42, 43; Class Off. 42, 43; Football 42 43; Basketball 43.

Betty Cooper
Alta, Wyo. 40; School Play 40; Driggs 41; Class Off. 41; Home Ec. 41.

Warren Keppner
Stag Club 42, 43.

Betty Timmerman
Class Off 40, 43; "M" News Staff 41, 42; French Club 41; Madisonian Staff 41, 42; Student Body Off. 43.

Gordon Sellers
Student Council 40; Stag Club Off. 40; FFA Club Off. 42, 43; KKK Club 42, 43; Class Off. 43.

Bonnie Lue Park
Class Off. 43; Madisonian Staff 43; Co-Ed Club Off. 43; "M" News Staff 43; GAA Club 40.

Ferris Robison
Opera 43; A Capella Choir 43; Stag Club 42, 43.

Dona Mae Parkinson
GAA Club 40, 41; Thespian Club 43; Senior Class Play 43; "M" News Staff 43; Home Room Council 43.

Clifford Wilcox
Archer 40, 41; Basketball 42, 43; FFA Off. 43; Home Room Council 42.

Ruth Gallup
Home Ec. 41, 43; Co-Ed Club 42, 43.

Leonard Johnson
Stag Club 42, 43.

Ethel Janson
Opera 40, 41 42, 43; Music Contest 40, 41, 42, 43; Music Club 43.

Glenn Ashcraft
Stag Club 42, 43; FF A Organization 42, 43.

Blanche Grover
Archer 40 41; School Play 40, 41; Girls Club Off. 41; Home Ec. 42; Co-Ed Club 42, 43.

Toshi Bingo
Track 40; Football 40; Glee Club 42, 43 "M" News Staff 42, 43.

Lucille Baker
Home Ec. Club 40, 41; Co-Ed Club 42, 43; Spanish 43.

Wayne Richman
Pep Band 40, 41, 42, 43; Band Off. 43; K KK Club 42, 43; "M" News Staff 41, 42; Madisonian Staff 41, 42.

June Wright
Home Ec. 40; GAA Club 41; A Capella Choir 41; Dance Club 42; "M" News Staff 43.

Lennis Hope
Basketball 43; FFA 40, 41, 42; Stag Club 42, 43.

Ruby Rackham
Home Ec. 40, 41, 42; Glee Club 43; A Capella Choir 43; Co-Ed Club 42, 43.

SENIORS

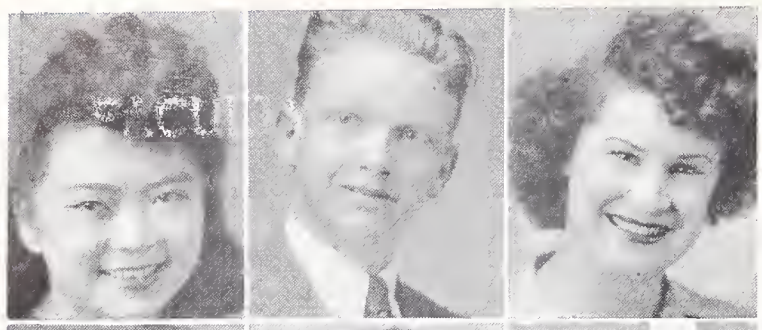

Mesao Shiratori
Home Ec. 40, 43; "M" News Staff 43; GAA Club 41; Co-Ed Club 42, 43.

Glenn May
FFA 39, 40; Opera 42, 43; Music Contest 42, 43; Stag Club 42, 43; Music Club 43.

Dawna Dawson
A Capella Choir 42; Opera 41, 42; Co-Ed Club 42, 43; Pavlowette Dance Club 42; Home Ec. 41.

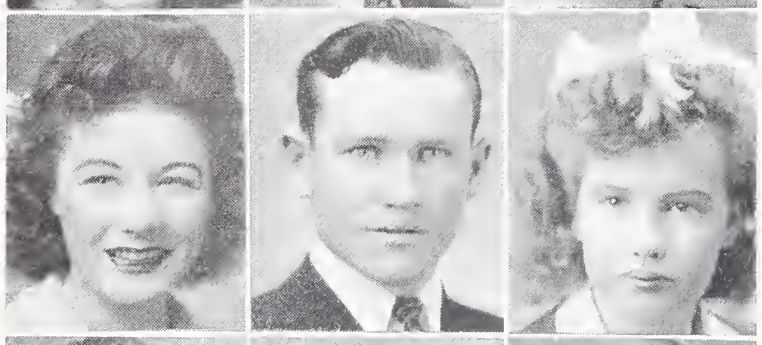

Laura Beebe
Thespian Club 42, 43; Contest Play 42; Senior Play 43; Declamation Contest 42.

Wayne Pearson
Pep Band 40 to 43; KKK Club 42, 43; Track 41, 42, 43; Basketball 42, 43; Football 41, 42, 43.

Doris Muir
Home Ec. 41, 42; GAA Club 40; Co-Ed Club 42, 43.

Alta Reid
Concert 42; Co-Ed Club 42, 43.

Warren Widdison
FFA 40, 41, 42; Stag Club 42, 43.

Rowena Beck
A Capella Choir 41, 42; School Opera 40, 41, 42; Music Contest 42; Co-Ed Club 42, 43.

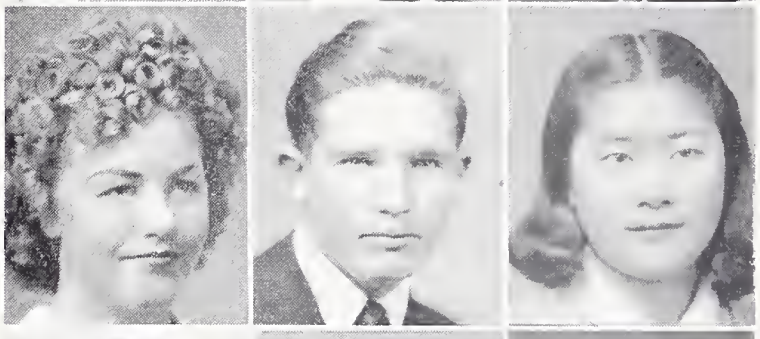

Carma Heileson
Home Ec. Club Off. 41; Co-Ed Club 42, 43; Glee Club 41, 42, 43.

Dee Bush
Stag Club 42, 43.

Edythe Hanami
Home Ec. 40, 41, 42, 43; Co-Ed Club 42, 43.

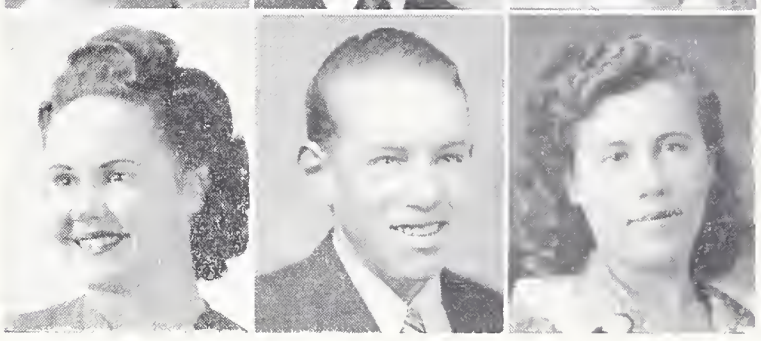

Virginia Butler
Home Room Council 42; Home Ec. 40, 41, 42.

Richard Cox
Stag Club 42, 43; A Capella Choir 40, 41, 42, 43; Opera 40, 41, 42, 43; Music Contest 40, 41, 42, 43.

Ethel Parker
Co-Ed Club 42, 43; Pep Band 42; Home Ec. Off. 43.

Ted Siddoway
Honor Graduate

David Davis
Efficiency Graduate

Douglas Kerr
Science Graduate

Ray Taylor
Athletic Graduate

HONOR GRADUATES

These four students have been selected as the outstanding graduates in their particular fields, and their recognition is based on a four year record. The honor student's recognition is due to an almost straight "A" average during his four years, and the efficiency student has been chosen by the Student Council as being the most active and at the same time scholarly graduate. These two students will have their names engraved on the honor roll trophy. The science graduate has the best record in science work of all the seniors, and has received the Bausch and Lomb Science Award. The athletic graduate has been chosen by the coach as the best all-round athlete for the four years and has received the Howard Gentles Athletic Award. We congratulate them on their achievements.

UPPER-CLASS ALBUM

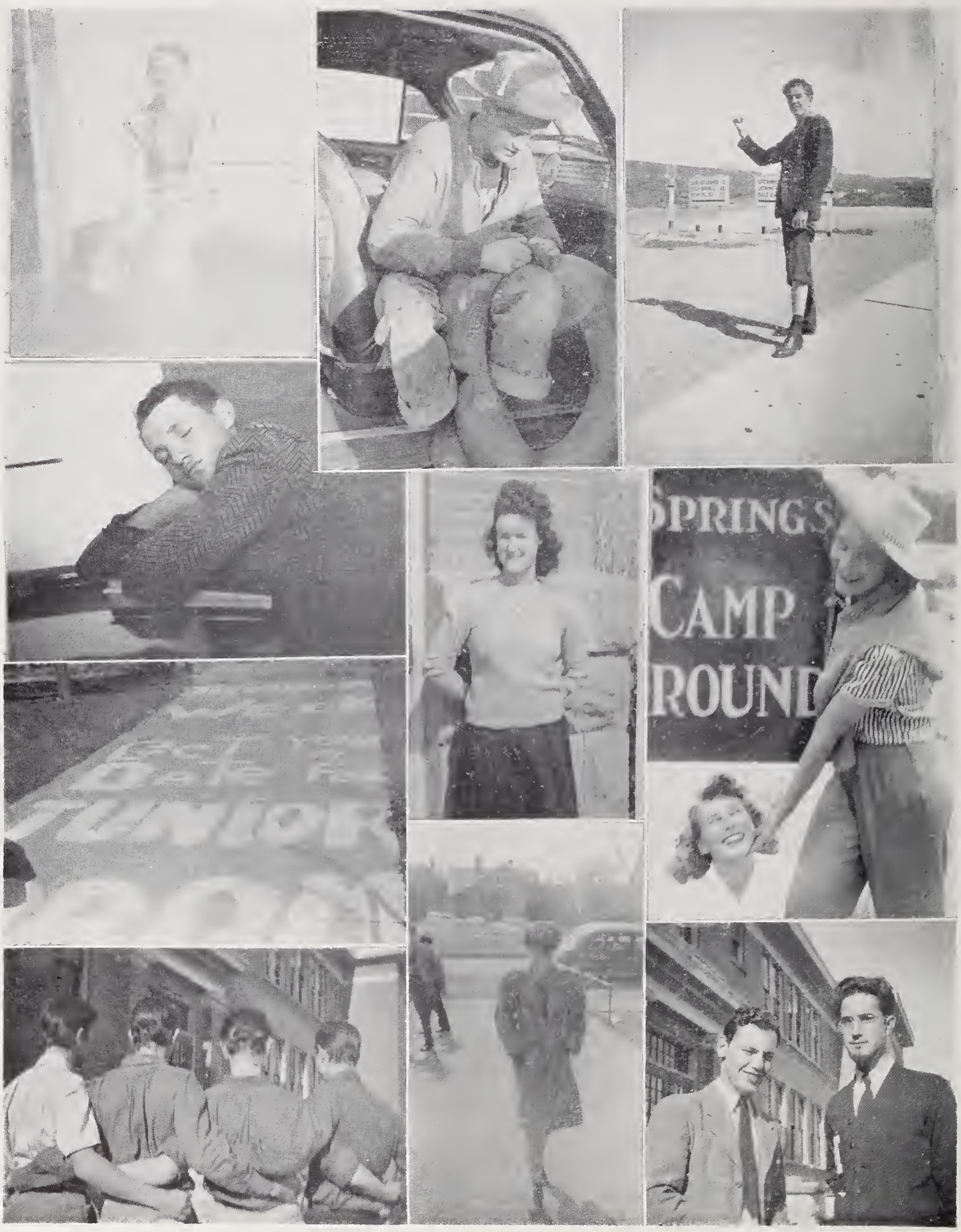

1. A picture of the radiator. 2. "Fudd". 3. What form! 4. Hard Night. 5. Worth cheering for. 6. Just a pose. 7. Junior ingenuity. 8. Longhairs. 9. "Timm". 10. The Brain Trust.

CLASS OFFICERS

Front: June Branson, Cheer Leader; Nola Taylor, Secretary; Louis Melendez, President. Back Row: Jay Ricks, Athletic Manager; Ann Porter, Recreation Leader; Ina Neeley, Council Representative; Mrs. Jacobs, Adviser; Lynn Jensen, Recreation Leader; Beverly Walz, Reporter; Elaine Lawrence, Vice President.

JUNIORS

This class shows evidence of becoming an outstanding Senior class. They have participated in debate, declamation, dramatics, athletics, and countless other activities. Their Junior Prom was one of the finest dances of the year. In addition, a roller skating and dancing party were held during the year, with a combination dance, hamburger, and theatre party winding up their activities.

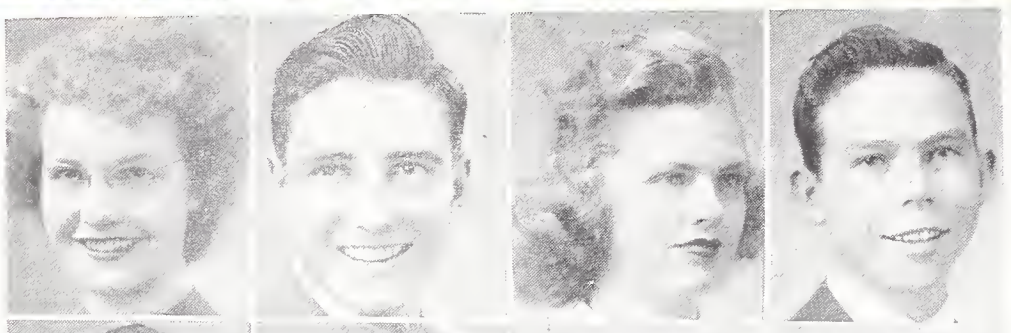

Teeples, Carma
Webster, Bill
Neeley, Ina
Hoopes, Clint

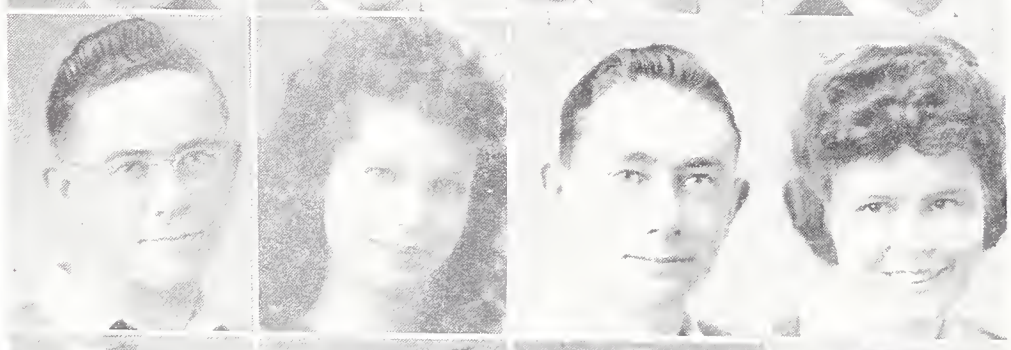

Hall, Ray
Hardy, LeOla
Englund, Keith
Eckersell, Dorothy

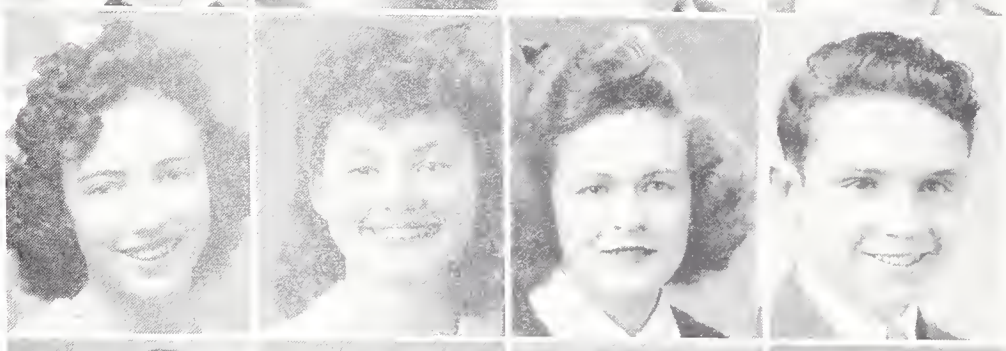

Weatherston, Carma
Lawrence, Elaine
Blunck, Erma
Brown, Douglas

Clinger, Argus
Gray, Sharal
Hertzig, Benny
Petersen, Zola May

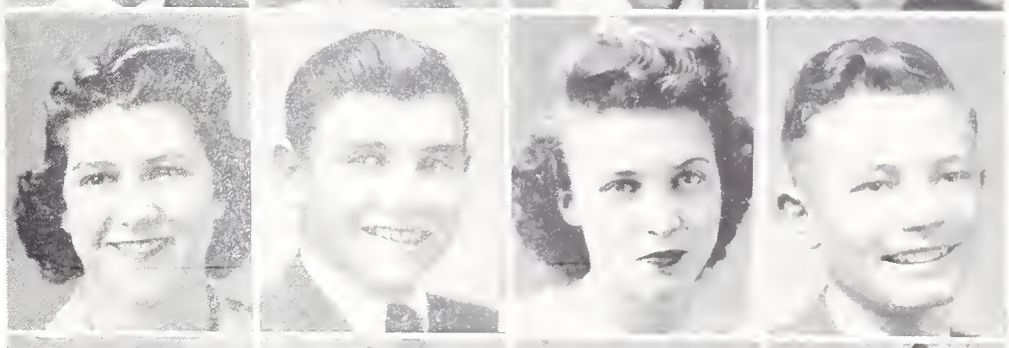

Allen, LaDean
Trost, Rulon
Porter, Ann Broy
Holley, Roy

Tucker, Mark
Muir, Wilma
Spaulding, Fern
Grover, Betty Lou

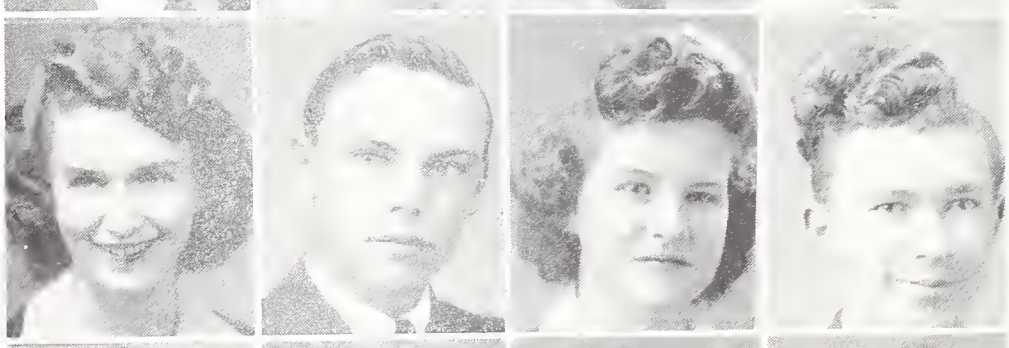

Taylor, Nola
Liljenquist, Gerald
Labrum, Oleta
Bailey, Clair

Arnold, Brent
Nef, Lois
Quirl, Beth
Klingler, Dawn

Raymond, Bud
Willmore, Betty Lou
Spaulding, Rosalie
Ricks, Jay

Sutton, Jay
Siddoway, Diana
Smith, Merrell
Bird, Adren

Jones, Arva
Sharp, Marie S.
Fransen, Berniece
Okura, Sakuye

Sase, Hugo
Nelson, Delos
Beardall, Arile
Weekes, Leah

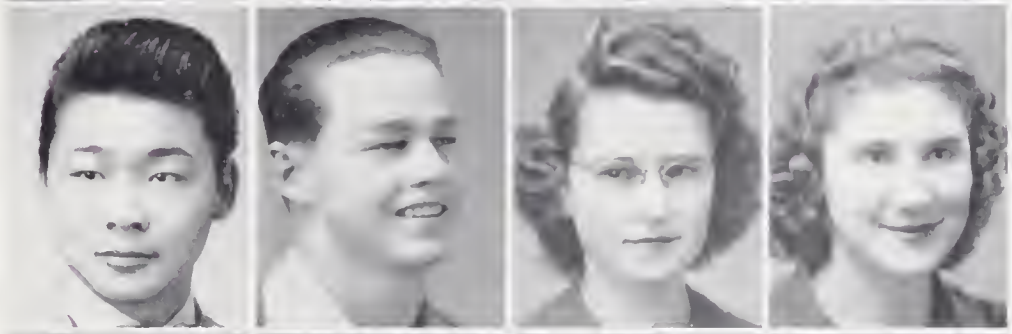

Green, Harry
Erikson, Phyllis
Roylance, Neva
Griffin, Lulu

Benson, Melba
Ricks, June
Ball, Wayne
Atkinson, Marva June

Walz, Rea
Freeman, Mae
Welch, Eva Lou
Rigby, Elroy

Curtis, Corrine
Ellis, Don
Weekes, Verla
Sakota, John

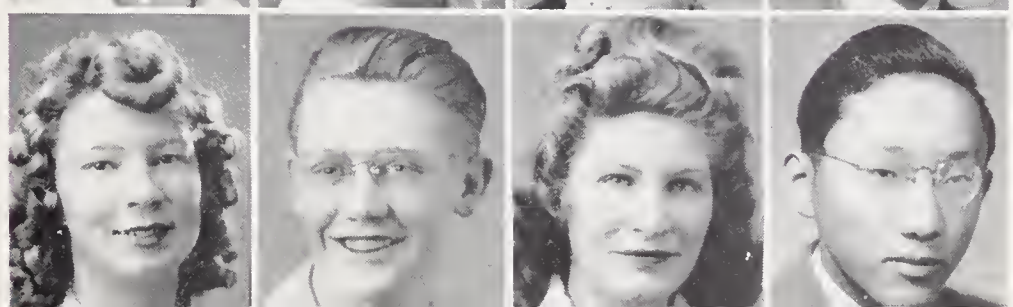

Algood, Phyllis
Stacey, Farrel
McCulloch, Hope
Melendez, Louis

Jensen, Grey
Clark, Verla Ree
Yamagata, Torao
Rosenlof, Marion

Miller, Evelyn
Jensen, Lynn
Gardner, Lesley
Stoddard, Keith

Pfost, Ray
Hinckley, Wilma
Whitt, Jack
Saurey, Marie

Siddoway, Frances
Cook, Melvin
Jeppson, Marjorie
Bell, Bob

Ricks, Wayne
Bayliff, Afton
Parkinson, Ralph
Clark, Thalys

Stewart, Phyllis
Bingo, Tucky
Browning, Norma
Keppner, Karl

Benson, Melvin
Barney, Letha
Gold, Lorin
Statham, Flora

Perry, Ruby
Cook, Reed
Zollinger, Katherine
Clements, Vaun
Pfost, Idonna

Keele, Lila Mae
Jolley, Ross
Grover, Fern
Garner, Ted
Hansen, Betty Lou

Watson, Rebecca
Bott, Forrest
Smith, Belva
Parkinson, Dee
Beesley, Norma

Branson, June
Woodmansee, Carl
Walz, Beverly
Parkinson, Layle
Wilson, Wanda

Beattie, Jean
Powell, Dick
Bales, Gladys
Strepy, Bob
Grover, Irene

Smith, Aldean
Cheney, Gerald
Clay, Diane
Grover, Joel
Williams, Marie

Hillam, Vonda
Powell, Arnold
Benson, Myrth
Jeo, Junior
Nelson, Lois

Nelson, Arlene
Andrus, Nyal

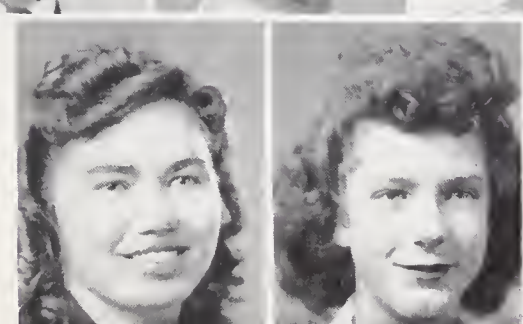

CLASS OFFICERS

First Row: Judy Parkinson, Reporter; Bonnie Middleton, Cheer Leader; Jeanne Skelton, Recreation Leader; Colleen White, Secretary. Second Row: Garth Nelson, Vice President; Junior Stoddard, Cheer Leader; Lennis Leatham, Athletic Manager; Blair Davis, President; Mr. Anthon, Adviser.

SOPHOMORES

The Sophomores have been very much alive this year. They won the scrap drive by a large margin, both collectively and individually, and participated in the Pep Vodie. During the year, two skating parties and one dancing party were held.

First Row: Joy Johnson, Cornell Bird, Larry Ard, Arlene Gray, Josephine Ames, Delila Nelson, Donna Briggs, Joseph Rice. Second Row: Lennis Leatham, Leatrice Lewis, Elda Bood, Lyverda Chambers, Jacqueline Neeley, Helen Owens, Betty Owens, Judy Parkinson, Marie Byrne, Cora Jean Hamilton, Charles Nielsen (seated). Third Row: Gerald Bowen, Vella McKenna, Lawrence Taylor, Evelyn Clark, Daren Taylor, Jean Ricks, Elsie Ricks, Deloy McKenna (seated). Fourth Row: Ida Mae Cook, June Niederer, Dorothy Smith, Glenna Nelson, Genevieve Sutton. Fifth Row: Zane Leatham, Wallace Bell, Ray Burnside, Bob Archer, Blair Davis, Calvin Hansen, Max Ottesen.

First Row: Ted Ellis, Junior Stoddard, Erma Neiwirth, Emma Neiwirth, Erma Seipert, Kathryn Parker. Second Row: Frances Craven, Betty Lou Miller, Zelma Briggs, Lois Walker, Margetta Bales, Colleen White, Lueen Leavitt, Colleen Huff, J. R. Clark (seated). Third Row: Bonnie Middleton (esated), Mary Hunter, Mary Hill, Lila Beardall, Lida Peterson, Helen Baker. Fourth Row: Lynn Ricks (seated), Margaret Withers, Bernice Sommer, Barbara Heileson, Lela Ann Richman, Jannette Reed, Margaret Payne, Edward Hook (seated), Dean Fisher (seated). Fifth Row: Lewis Klingler, Arlene Park, Elda Leavitt, Lula Mae Jones.

SOPHOMORES

First Row: Earl Beck, Vance Spaulding, Kwenden Nelson, Harold Rigby, Lorin Taylor. Akira Miyasaki, Earl Wilcox. Second Row: Milton Ricks, Golden Muir, Richard Albretson, Verl Wilcox, Alvin Burns. Third Row: Elmo Cheney, Merlin McCulloch, Lynn Lusk, Grant Bowen, Ronald Barber, DeMar Bott, Ted Nibley (seated). Fourth Row: Blair Arnold (seated), Roy Boulter, Wallace Grover, Garl Archibald, Charles Barney, Shayne Linderman, Cleve Weekes. Fifth Row: Darrel England, Joyce Terry, Eleanor Armstrong, Norma Jean Holley, Jeanne Skelton.

First Row: Dean Liljenquist, Billy Bush, Elda Hansen, Helen Thompson, Dee Armstrong. Second Row: Aiko Shiratori, Katherine Ricks, Elaine Spaulding, Faye Moss, LaVerl Staker, Don Sharp. Third Row: Eva Ruth Walters, Naomi Buchmiller, Lucy Mae Nelson, June Smith, Jessie Shaw, Mary Lou Humphreys, Marilyn Hart, Garth Nelson, John Anderson (seated). Fourth Row: Donald Beesley, Kenneth McCulloch, Ray Cherry, LaVina Blunck, Nola Thompson, Frank Statham, Marcus Bitter. Fifth Row: Ray Dean Westover, Earl Siddoway.

CLASS OFFICERS

First Row: Mark Hall, Cheer Leader; Bobby Webster, Garth Pincock, Athletic Manager; Weldon Heileson, Council Representative. Second Row: Quinton Harris, President; Joan Harris, Cheer Leader; Shirley Jacobsen, Reporter; Blanche Seipert, Vice President; Clive Nelson, Secretary.

FRESHMEN

With a vim and vigor practically unmatched in the school's history, the Freshmen this year entered into the life of the school with a bang. Willingly supporting all school activities, and holding several parties throughout the year. They climaxed their achievements by capturing first honors in the great "M" Day of April 23. Their future at Madison looks bright indeed.

FRESHMEN

First Row: Duaine Nef, Donna Gold, Bernell Logan, Faye Clark, Nola Rae Rock, Mary Umphries, Del Klingler. Second Row: Mildred Widdison, Ella Henri, Beth Ricks, Delores Labrum, Jean Beck, Relda Nef. Third Row: Berniece Weber, Jessie Claire Morrell, Margie Sutton, Lenna Lee, Shirley Freeman. Fourth Row: Val Middleton, Lloyd Burnside, Donald Peterson, Weston Lawrence, Stanley Jenkins, Clyde Jones, Lynn Neeley, Raymond Cox. Fifth Row: Arlo Trost, Marvin McCulloch, Dale Weatherston, Hachi Bingo, Calvin Jeo, Grant Elliott.

First Row: Leta Priest, Garth Pincock, Keith Larsen, Dale Steiner, Billy Bush, Bobby Webster, Thelda Burns, Weldon Heileson. Second Row: Blanche Seipert, Joann Harris, Phyllis Griffin, Vilda Johnson, Charlene Eckersell, Twila Jensen. Third Row: Steve Brunson, Charles Belnap, Elwood Bates, Keith Gardner, Keith Rush, David Janson, Lyle Galbraith. Fourth Row: Gene Matsuura, Clive Nelson, Bert Webster, Lloy Ellis, Blair Manwaring, Richard Klingler. Fifth Row: Quinton Harris, Stanley Welch, Wilbert Hendricks, Ted Butts, Earl Wheelwright.

First Row: Elaine Fife, Zelma Blanchard, Nadine Shirley, Geneve Brinton, Carol Jardine, Florence Cox. Second Row: Carmen Melendez, Inez May, Lida Cordon, Dorothy Davis, Lillis Keppner, Mareen Erickson. Third Row: Clarence Parks, Ladine Robinson, Mary Jane Taylor, Viola Beebe, Ruth Barber, LaRee Grover, Norma Ricks, Mary Lou Mickelson, Billie Otteson. Fourth Row: Betty Aeschbacher, Geneal Smith, Larry Burns, Earl Summers. Fifth Row: Blaine Hendricks, Rigby Willmore, Mark Hall, Don Ashcraft.

First Row: Keith Machen, Merlin Siepert, LeRoy Hope, George Peterson, Margie Baker, Betty Loosli, Bonnie Hunsaker, Elda Westover, Esther Wilcox. Second Row: Idaho Jeo, Donna Garner, Marjorie Algood, Marjorie Clark, Shirley Jacobsen, Verla Clark, Velma Hinckley. Third Row: Rex Welker, Laurace Hope, Takio Shigahara, Robert Beebe, Lyle Saurey. Fourth Row: Sam Kusaka, Lavar Grover, Windle Edstrom, Alvin Lords, Kenneth Wilson, Tom Atkinson, Lorin Briggs. Fifth Row: Dean Graham, Leon Aeschbacher, LeRoy Hardy.

1. A couple of Juniors. 2. H. Lester. 3. Playin' Games. 4. The Mayor's Limousine. 5. John Stucki, V-12. 6. Remember That! 7. "Such durn weather". 8. The Freshmen. 9. Hope, Incorporated. 10. The Sophomores. 11. The Pin-Up Boy. 12. Swoonatra Fan. 13. Brand-New Outfits. 14. Once over Lightly. 15. Man Shortage—Again! 16. The Press Car. 17. Time Off.

ACTIVITIES

MADISONIAN STAFF

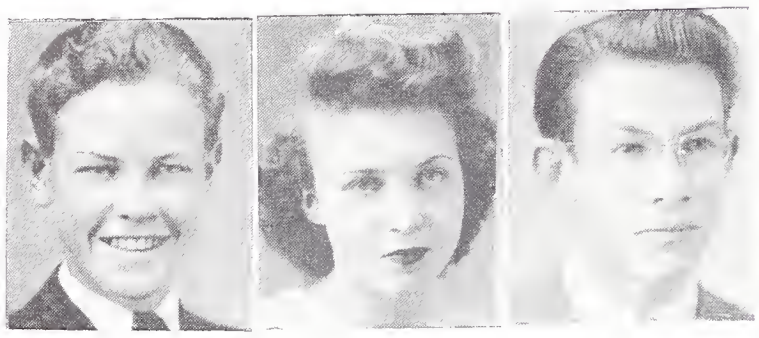

Douglas Kerr
Editor

Ann Broy Porter
Associate Editor

Paul Stowell
Business Manager

The staff has tried its very best to put out a useful and worthwhile book this year and we certainly hope that we have succeeded in our efforts and that you students will enjoy looking through it. As years pass, the Madisonian will be an enjoyable reminiscence of high school life.

Seated: Garth Pincock, Freshman Representative; Paul Stowell, Business Manager; Douglas Kerr, Editor; Ann Porter, Associate Editor; Phyllis Algood, Advertising Manager; Rebecca Watson, Advertising Manager. Standing: Paul Hart, Snapshot Editor; Garth Nelson, Sophomore Representative; Mr. Broadbent, Adviser; Donna Matsuura Senior Representative; Bonnie Park, Senior Representative; Mr. Nelson, Adviser; Dawn Klingler, Junior Representative.

"M" NEWS STAFF

Betty Timmerman
Editor

Beverley Walz
Associate Editor

Dona Parkinson
Business Manager

Oleta Labrum
Business Manager

Continuing the policy started a few years ago, that of being entirely self-sufficient financially, the "M" News this year has lived up to its tradition. It has occupied an important place in the life of the school. Appearing regularly every two weeks, this newsy paper has been eagerly read by the students. The editor and staff have done a fine job this past year.

Seated: Forrest Bott, Wilma Hinckley, Erma Blunck, Beverly Walz, Betty Timmerman, Phyllis Algood, Rebecca Watson, Carl Woodmansee, Miss Nielsen, Adviser. Standing: Mrs. Price, Mrs. Broadbent, Advisers; Mesao Shiratori, June Wright, Dona Parkinson, Oleta Labrum, Mr. Devenport, Adviser; Jackie Neeley, Joyce Terry, Norma Jean Holley, Lela Parker Barbara Heileson, Marion Heileson, Verla Clark, Frances Siddoway, Shirley Jacobsen, Nadine Shirley, Toshi Bingo.

K. K. K. CLUB

Ted Siddoway President | Carl Neiwirth Vice Presiden | Paul Stowell Secretary | Mr. Anthon Adviser

The K. K. K. Club did a very fine job of ushering and helping with order in the assemblies. They also presented a very successful dance, participated in the Pep Vodie, and gave an hilarious and decidedly different assembly program.

Hugh Wright
Wayne Pearson
Boyd Thompson

Wayne Richman
Dee Parkinson
Gordon Sellers

Clint Hoopes
Robert Jones
Alvin Harris

Cliff Long
John Stucki
Bill Webster

Keith Stoddard
Lynn Jensen
David Davis

David Johnson
Ray Taylor
Don Ellis

Layle Parkinson
Blaine Lyman
Douglas Kerr

Kay Davis
Jay Ricks
Louis Melendez

PEPPER CLUB

Marion Heileson, President
Betty Jean Cottle, Vice President
Donna Matsuura, Secretary
Faunda Ree Nelson, Treasurer
Rebecca Watson, Reporter
Betty Buckland, Bouncer
Mrs. Jacobs, Adviser

The Peppers have continued their tradition of pep and activity this year. Their Birthday Dinner and Dance, and Sweetheart Formal, were highly successful. They furnished entertainment at games and built up the spirit of the school. Congratulations to them.

Frances Siddoway
Phyllis Algood
Nola Taylor
Elaine Lawrence
Donna Heileson
Janet Bitter
Thalys Clark
Ann Porter
Fern Grover
Fern Spaulding
Loudell Harris
June Branson
Verna Mae Bates
Carma Teeples
Diana Siddoway
Annette Craven
Beverly Walz
Dawn Klingler
Verla Clark
Theda Cook
Ina Neeley

CO-ED CLUB

Geraldine Wright, Freshman Representative; Mrs. Bramwell, Adviser; Nola Taylor, Vice President; Ruth Cherry, Secretary; Annette Craven, President; Hope McCulloch, Junior Representative; Margaret Rae Payne, Sophomore Representative; Bonnie Parks, Senior Representative; Jannette Reed, Reporter; Mrs. Harris, Adviser.

STAG CLUB

Mr. Schaub, Adviser; Garth Pincock, Lynn Jensen, Advisory Committee; Blaine Lyman, President; Harold Rigby, Advisory Committee; Donald Labrum, Ray Taylor, Sergeants at Arms.

HOME EC. CLUB

Mrs. Bramwell, Adviser; Marie Barber, Shirley Swenson, Lois Withers, Mrs. Harris, Adviser.

F. F. A.

Vaun Clements, President; Mr. Roberts, Adviser; Lorin Gold, Watch Dog; Clifford Wilcox, Treasurer; Akira Muyasaki, Representative; Harold Rigby, Secretary.

THESPIANS

Seated: David Davis, Annette Craven, Faunda Ree Nelson, Douglas Kerr. Standing: Ruth Dudley, Carl Neiwirth, Marian Heileson, Alvin Harris, Boyd Thompson, Janet Bitter, Mr. Gledhill, coach; Dona Parkinson, Betty Cottle, Laura Beebe, Beverly Walz, Bob Young.

MUSIC CLUB

Seated: Ethel Janson, June Ricks, Carma Teeples, Paul Stowell, Wayne Richman, Frances Siddoway, Betty Lou Grover, Lula Mae Jones, Arva May. Standing: Hugh Wright, Douglas Kerr, Blaine Lyman, Wayne Pearson, Alvin Harris, Lynn Jensen, Marvin May, Mr. Christensen, Adviser.

SCHOOL PLAY

Ruth Cordingly, Marcus Bitter, Rhea Walz, Nola Taylor, Alvin Harris, Frances Craven, Faunda Ree Nelson, Beverly Walz, Paul Stowell, Verla Clark, Ina Neeley, Louis Melendez, Thalys Clark, Boyd Thompson.

"Sky Road", the production this year, was a great success. Telling the story of a lost millionaire working for an airlines company, the plot was both modern and interesting. Congratulations should go to all participants.

CHARACTERS

(In Order of Appearance)

Mabel	Rhea Walz
Connie Bickell	Verla Clark
Sue Lamb	Frances Craven
Carrie Evans	Faunda Ree Nelson
Sally Barton	Ruth Cordingly
Steve Hamland	Bob Young
Midge Saunders	Thalys Clark
Buddie Walters	Boyd Thompson
Lucky Parker	Beverly Walz
Ann Rogers	Nola Taylor
Andy Saunders	Louis Melendez
Bill Jones	Alvin Harris
Miss Fielding	Ina Neeley
MacFarland	Marcus Bitter
Thompson	Paul Stowell

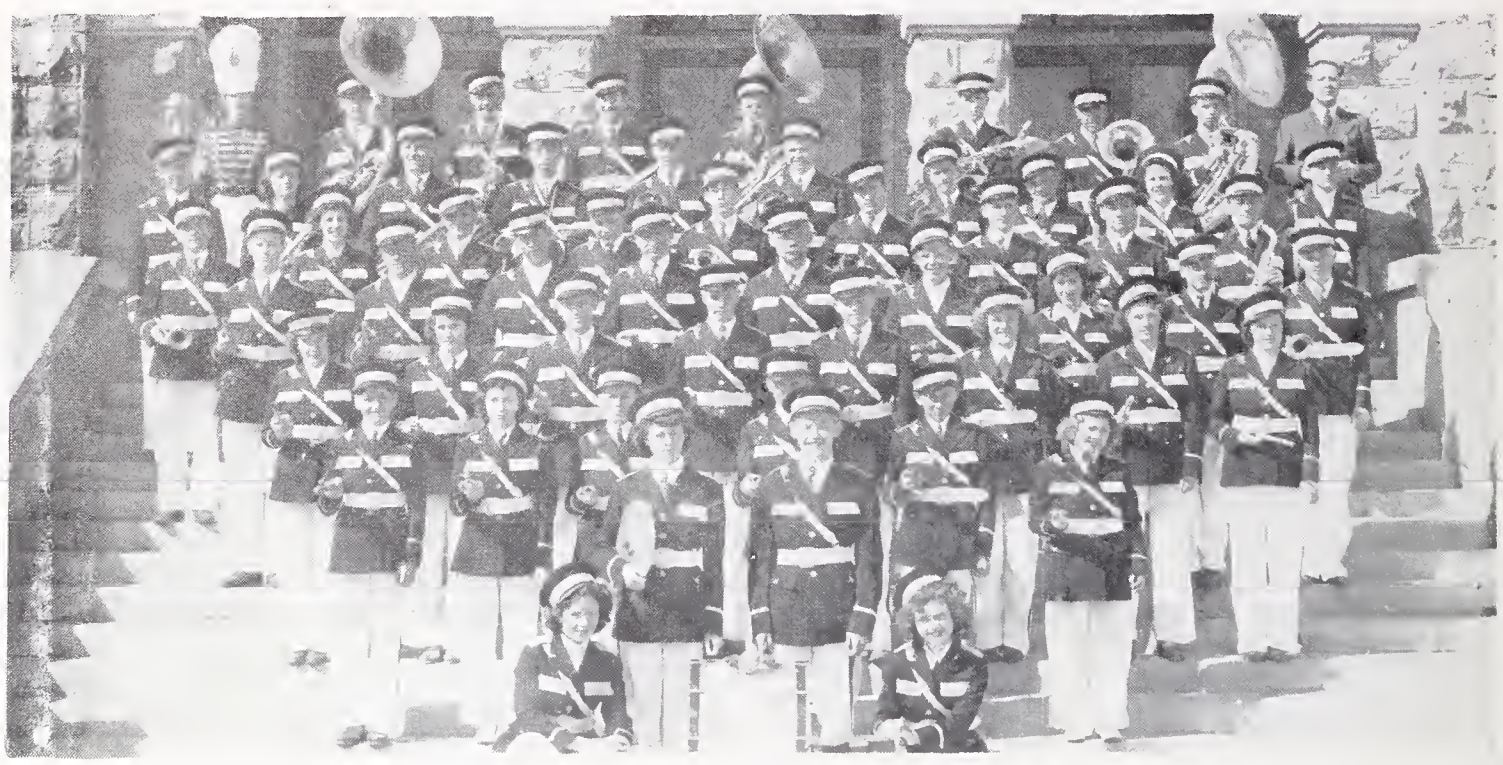

BAND

First Row: Zelma Blanchard, Lueen Leavitt, Don Ellis, Cora Jean Hamilton. Second Row: Ted Ellis, Betty Jayne Gassman, Keith Larsen, Vance Spaulding, Grant Elliott, Ethel Janson. Third Row: Lula Mae Jones, Hugh Wright, Dick Powell, Blair Manwaring, Shirley Jacobsen, Ila Clements, June Ricks. Fourth Row: Douglas Kerr, Bud Beesley, Ronald Barber, Keith Stoddard, Marvin May, Benny Hertzig, Jean Beattie, Mark Hall, Dean Gardner. Fifth Row: Arlo Trost, Betty Timmerman, Junior Stoddard, Lloy Ellis, Paul Stowell, Billy Webster, Garth Nelson, Merrell Smith, Steve Brunson. Sixth Row: Wayne Richman, Joann Harris, Ross Jolley, Clint Hoopes, Lynn Neeley, Dee Parkinson, Merlon McCulloch, Weldon Heileson, Lida Peterson, Dwaine Nef. Seventh Row: Diano Siddoway, Blaine Lyman, Adren Bird, Ray Pfost, Roy Holley, Arnold Powell, Milton Ricks, Darrel England, Mr. Christensen.

A CAPELLA CHOIR

First Row: Ray Pfost, Lynn Lusk, Merlin McCulloch, Richard Cox, Clifford Long, Leonard Johnson, Charles Barney, Lynn Neeley, Wayne Richman, Dell Klingler, Dale Weatherston. Second Row: Mr. Christensen, Adviser; Ethel Janson, Glenna Nelson, Velma Briggs, Rhea Walz, Lois Nef, Loaine Moss, Marie Williams, Vonda Hillam, Ruth Dudley, Ruby Rackham, Betty Buckland. Third Row: June Branson, Maurine Griffin, Inez May, Myrth Benson, Dawn Klingler, Nola Thompson, Betty Grover, Dorothy Walters, Jessie Shaw, Faye Moss, Reva Richman, Zella Briggs, LaDean Allen, Loudell Harris. Fourth Row: Ruth Cherry, Daren Taylor, Marie Sharp, Wilma Muir, Marie Barber, Carma Teeples, Lavina Blunck, Carole Crippen, Betty Barber, Irene Muir, Mary Summers, Dawna Dawson, Norma Beesley, Rosalie Spaulding.

PEP BAND

First Row: Judy Parkinson, Wayne Richman, Don Ellis, Diana Siddoway. Second Row: Lynn Jensen, Keith Stoddard, Douglas Kerr, Ted Ellis, Marvin May, Hugh Wright, Dick Powell. Third Row: Alvin Harris, Paul Stowell, Betty Timmerman, Bill Webster, Garth Nelson, Junior Stoddard, Merrill Smith, Mr. Christensen, Adviser. Fourth Row: Ross Jolley, Joan Harris, Ray Pfost, Dee Parkinson, Darrell England, Roy Holley, Blaine Lyman, Director.

ORCHESTRA

Seated: Bonnie Middleton, Dorothy Eckersell, Elda Westover, Mildred Widdison, Frances Siddoway. Standing: Dee Armstrong, LaVerl Staker, Glen May, Mr. Christensen Director; Helen Thompson, Katherine Ricks.

Orchestra: Bonnie Middleton, Dorothy Eckersell, Frances Siddoway, Dee Armstrong, Mildred Widdison, LaVerl Staker, Elda Westover, Helen Thompson, Katherine Ricks, Marvin May. Opera Principals: First Row: David Davis, Paul Stowell, Rhea Walz, Janet Bitter. Second Row, Principals: Ray Pfost, Diane Clay. Third Row: Alvin Harris, Dawn Klingler. Fourth Row: Blaine Lyman, Ann Porter. Chorus, First Row: Mr. Christensen, Director; Judy Parkinson, Leta Priest, Afton Bayliff, Carma Weatherston, Arva May, Inez May, Betty Grover, Lois Nef, Lila Beardall, Twila Jensen, Verla Weekes. Myrth Benson, Mr. Gledhill, Director. Second Row: Glen May, Don Ellis, Lynn Lusk, Dale Weatherston, Dell Klingler, Richard Cox, Charles Barney, Marcus Bitter, Lewis Klingler, Stanley Jenkins, Garth Nelson, Blaine Hawkes. Third Row: Lynn Neeley, Marie Sharp, Norma Beesley, LaDean Allen, Loaine Moss, Ruby Perry, Maurine Griffin, Glenna Nelson, Vonda Hillam, Marie Williams, Wilma Muir, Carol Jardine, Elda Bood, Carma Teeples, Mary Lou Humphrey. Fourth Row: Rosalie Spaulding, Irene Muir, Betty Barber, Karen Taylor, Lois Nelson, Ethel Janson, Idonna Pfost, Jessie Shaw, Faye Moss, Letha Barney, Naomi Buchmiller, Nyal Andrus, Berniece Fransen, Zella Briggs, Eva Walters.

OPERA

The opera, "Shreds and Patches", was a well done story of the Monaco Opera Theater in the late nineteenth century of its troubles and of its laugbter-filled moments. However, all turned out well in the end and the curtain went down on a clever and excellent performance.

CAST

Mr. Coyly	David Davis
Mr. John Darte	Ray Pfost
Mr. Midas Goldentouch	Alvin Harris
Harry Oliver	Blaine Lyman
Mr. Mutterby	Paul Stowell
Eileen Gray	Diana Clay
Jenny Lind Nearly	Ann Broy Porter
Stage Hand	Lynn Neeley
Patty Zuviel	Dawn Klingler
Chorus Girl Soloist	Rhea Walz
Concert Master	Frances Siddoway
Orchestra Conductor	Mr. Christensen
Accompanist	Janet Bitter

Mr. Borrowman, Coach; Boyd Thompson, David Davis, Ina Neeley, Alvin Harris, Keith Larsen, Verla Clark, Douglas Kerr, Quinton Harris, Layle Parkinson, Benny Hertzig.

DEBATE

Mr. Borrowman, the first debate coach, left school to join the Marines shortly after the season started. Mr. Cooper was chosen to take his place, and continuing the work Mr. Borrowman started, he and the debaters proceeded to really go places. The main team, composed of Ina Neeley and Verla Clark, affirmative; and David Davis and Douglas Kerr, negative, tied for first place in both the district and inter-district meets. The debate question they discussed so successfully was: "Resolved: That a World Federal Government should be established."

Mr. C. D. Cooper

THE SCHOOL FRONT

WAR BOND AND STAMP DRIVE

Sales of War Bonds and Stamps every Wednesday from the booth pictured above were begun by Mr. Gledhill's Home Room in November. The sales soon turned into a race among the Home Rooms for the best participation in both percentage and the greatest sales per student. When the Thespians took over the sales, the race was really hot and heavy. Mr. Broadbent's and Mr. Gledhill's Home Rooms dominated the percentage competition with twenty-one 100% marks credited to each of their rooms. Mr. Gledhill's Home Room also won the per capita participation with about $250 credited to each student in his room. Altogether a sum of $25,871.55 was invested in War Bonds and Stamps by the student body. This is a very fine record and one we should all be proud of.

SCRAP DRIVE

The above picture isn't one of the town junk heap, as you might imagine, for if you look closely you will find the familiar red brick building peeping from behind those piles of metal. That picture is the result of the scrap drive conducted during the month of November, with keen competition between the classes. Final tabulations show that the Sophomores captured first place, with the Juniors second and the Seniors and Freshmen following. Altogether about 95,000 pounds were gathered. Blair Davis and Katherine Parker captured individual honors with their large contributions. The scrap drive not only supplied more metal to be dropped upon the worried heads of Hitler, Mussolini, and Tojo but also the sale of the metal brought a welcome addition to the student body fund.

OTHER ACTIVITIES

Additional war activities Madison has participated in this year are: A Pre-Flight Aeronautics course, a Radio course, a Home Nursing course, a First Aid course, a "Commando" physical hardening course, and a course in Basic Electricity. In addition to this, help was given in the harvest fields and the music department participated in the Second War Loan Drive. On the school front we certainly did our part.

PAVLOWETTE CLUB

Janet Bitter | Nola Mae Taylor | Donna Holley | Dawn Klingler | Bonnie Rae Middleton | Mrs. Oleta Harris Advisor

This club has had a very active and successful year. They presented a "Tag, Hag, Stag" dance that was the talk of the town, and participated in the Pep Vodie as well as many other activities.

Jacqueline Neeley
Diana Siddoway
Lela Ann Richman

Frances Craven
Margaret Payne
Lueen Leavitt

Cora Jean Hamilton
Eleanor Armstrong
Colleen White

Betty Barber
Shirley Jacobsen
Lavina Blunck

Jeanne Skelton
Betty Jane Gassman
Norma Jean Holley

Ruth Dudley
Ruth Cordingly
Rosalie Spaulding

Mae Freeman
Janette Reed

ATHLETICS

FOOTBALL

First Row: Wayne Pearson, Terrel Arnold, Lennis Leatham, Clifford Long, Ray Taylor, David Johnson, Bert Stoddard, Donald Labrum, David Davis, Earl Wheelwright, Bill Webster. Second Row: Coach Schaub, Ross Jolley, Kay Davis, Louis Melendez, Ray Pfost, John Stucki, Gerald Stewart, Boyd Thompson, Blaine Lyman, Shayne Linderman, Lorin Cook, Alvin Harris, Dick Clark, Manager. Third Row: Gordon Sellers, Manager; DeMar Bott, Ralph Weatherston, Bud Beesley, Frank Statham, Arnold Powell, Cornell Bird, Garth Pincock, DeLoy McKenna, Ted Nibley, Ted Ellis, Manager.

FOOTBALL SCHEDULE

	Opp.	Mad.		Opp.	Mad.
Idaho Falls	0	6	Sugar City	0	0
Ashton	0	34	Driggs	0	8
St. Anthony	0	7			

With practically a whole new squad of greenhorns, Coach Schaub produced a strong football team this year. Inexperienced but willing, and with blood in their eyes, the fellows romped over all competition, coming out as the undefeated and unscored-upon Upper Sixth District champs. To Coach Schaub: "Thanks a million".

BASKETBALL

Front Row: Clifford Wilcox, Terrell Arnold, DeLoy McKenna, Ray Taylor, Bill Webster, Lorin Kauer, Paul Pincock. Back Row: Shayne Linderman, Wayne Pearson, Melvin Cook, Rulon Trost, Ralph Weatherston, Clifford Long, Lennis Hope, Mr. Schaub, Coach.

JUNIOR VARSITY

Seated: Louis Melendez, Lynn Jensen, Weston Lawrence, Arnold Powell. Standing: Cornell Bird, Garth Pincock, Blair Arnold, Dick Clark, Karl Keppner, Dean Fisher, Mr. Anthon, Coach.

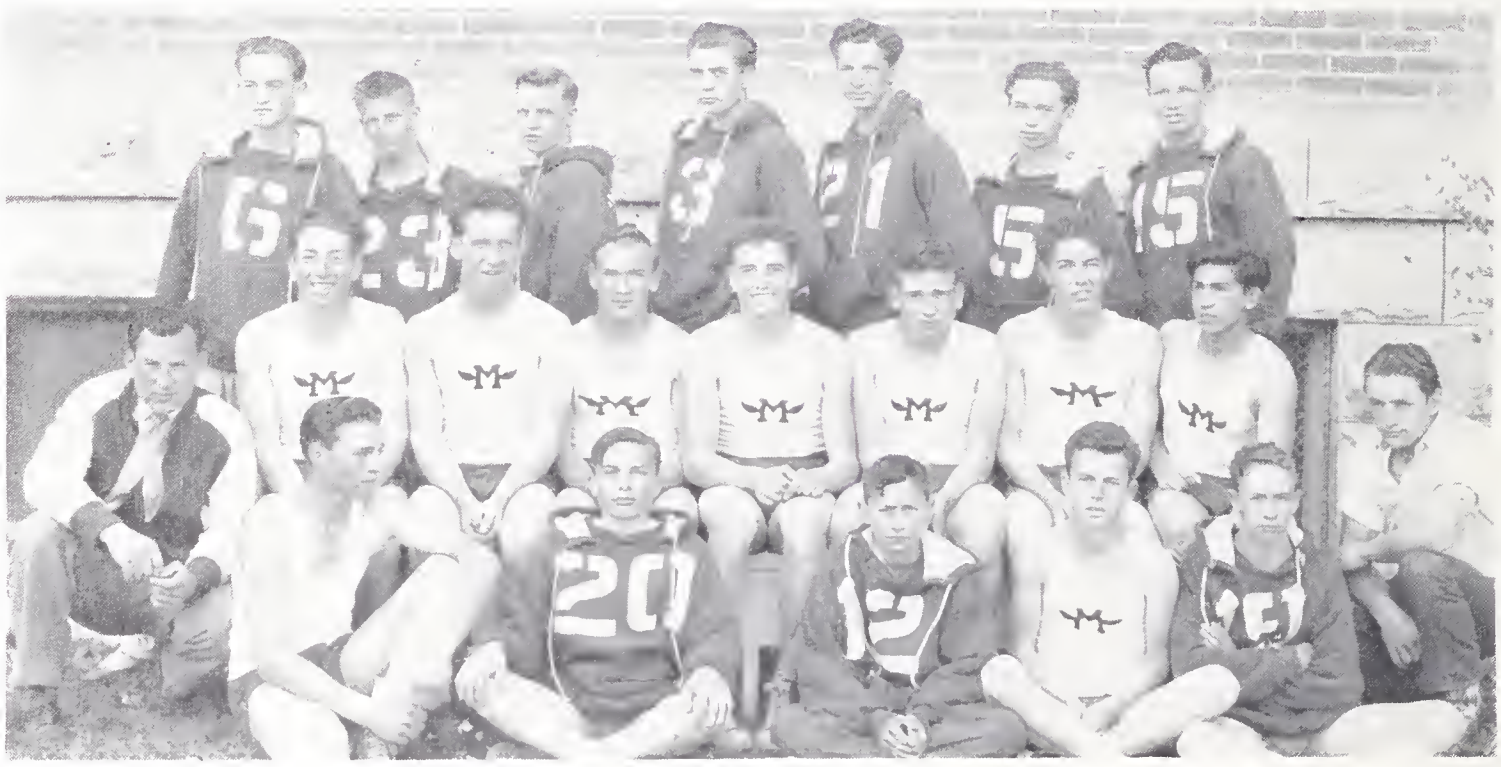

TRACK

First Row: Carl Neiwirth, Charles Nei'sen, Grant Elliott, Val Middleton, Dell Loosli. Second Row: Mr. Schaub, Coach; Ray Pfost, Donald Labrum, Lennie Leatham, Bill Webster, Terrell Arnold, Clifford Long, Louis Melendez, Jack Covington. Third Row: Blaine Lyman, Merlin McCulloch, Cornell Bird, Bob Bell, Jay Ricks, Darrell England, Harry Whittaker.

1. The Old Rock. 2. Hibbard and the Sophomores. 3. Vice Pres. Walz. 4. Handsome David. 5. Scums of the Earth. 6. "Mirror, Mirror on the Wall—" 7. Career Girls. 8. Hawkshaw Hoopes. 9. Isn't this silly! 10. "um-m". 11. And now he's in the Cavalry! 12. Man Shortage. 13. Ray and Regina. 14. "Dud".

SAFEWAY

Congratulations on completion of a successful school year.

"BANQUET"

BETTER FOODS

Butter — Cheese — Eggs

Ask Your Grocer

Rexburg - Ashton - Driggs - Victor

Rexburg, Idaho

NELSON-RICKS CREAMERY COMPANY

Lockers -- Ice -- Furs

REXBURG COLD STORAGE

GENERAL COLD STORAGE

1. We can't read this either. 2. Annie. 3. Mrs. Price— — . 4. Another Day. 5. Tch, tch, Mr. Devenport. 6. That Junior Assembly. 7. Couple of Seniors? 8. Pals.

DeMordaunt & Drennen Theatres

Our True Intent Is All For Your Delight

ROMANCE and ELK at Rexburg — ROXY and REX at St. Anthony

RIO and GAYETY at Idaho Falls — NUART and MISSION at Blackfoot

WHEN YOU BUY IT AT
PENNEY'S IT'S RIGHT . . .

IN PRICE
IN QUALITY
IN STYLE

PENNEY'S

Rexburg, Idaho

JOY DRUG STORE

Home of Famous Malted Milks and Fountain Service

YOUR REXALL STORE

On the Corner

FLAMM & COMPANY

FURNITURE AND UNDERTAKING

Ambulance Service Day or Night — Quality Furniture of All Kinds

Business Phone 261 — Residence Phone 25

WILDING BEVERAGE CO.

—Distributors of—

Pepsi-Cola
Hire's Root Beer
7-Up

ROLLER SKATE

—at the—

PLAYMORE HALL

EVERY THURSDAY NIGHT

For Private Parties
Call 318-w

REXBURG FOOD STORE

QUALITY FOODS
AT REASONABLE PRICES

Phone 60 — Free Delivery

JOHNSON'S
CITY DRUG STORE

"Where Friends Meet"
ACCURATE PRESCRIPTION SERVICE
Phone 29
Rexburg, Idaho

CLASSIC SHOPPE

REXBURG'S
EXCLUSIVE
LADIE'S STORE

YOUNG'S

MRS. WILLIAMS'
POP CORN STAND

Two doors eas of Romance Theatre— Hamburgers, Pop Corn, Chewing Gum, Candy. Mrs. Griff Williams, Prop.

O. P. SKAGGS
SYSTEM

"Efficient Service"

KUGLER'S
JEWELERS

Rexburg, Idaho

WINZLER'S
BEAUTY PARLOR

College Ave.

This Space Contributed
—by—
JESSE R. WALTERS

For Safety Savings, You'll Be Wise to Have Your Car Repaired Now
— at —
TAYLOR CHEVROLET COMPANY

"QUALITY USED CARS"

THE CITY MEAT MARKET

Clyde Skelton, Prop
"Home of Good Sausage"

Phone 505 Rexburg, Idaho
F. J. HOLLEY

Plumbing, Heating and Sheet Metal Work

GRAHAM HARDWARE

Hardware --- Furniture

TELEPHONE 11 — REXBURG, IDAHO

EAST MAIN STREET

MAIN FOOD STORE

QUALITY GROCERIES

Free Delivery

Phone 61 Rexburg, Idaho

ROSS' MARKET

"Your Friendly Butcher"

HIGHEST QUALITY FISH, MEATS AND POULTRY

Always a Friend of Madison's

PORTER'S BOOK STORE

J. P. CROFF & CO.

Dry Goods and Ready-To-Wear

M. H. KING COMPANY

Featuring Merchandise 5c to $1.00

Next to Joy Drug Store on Main Street and College Avenue

Rexburg, Idaho

SANDERS'
BEAUTY SHOP

SHIRLEY'S
GROCERIES
Phone 86

REXBURG
FLORAL CO.
Flowers For All Occasions
Phone 31

MOON'S
SERVICE STATION
Phone 91-w

JOE HORKLEY'S
SERVICE STATION
Phone 55-w

BUY
WAR BONDS

REGAL CLEANERS
Rexburg, Idaho
27 College Avenue Phone 119
Our dry cleaning process is safe at every step. We avoid pulling, stretching, shrinking. We control measurements. We give every fiber its original lustre sheen.

LIBERTY
DEP'T. STORE

WEISER-ECKERSELL
FURNITURE COMPANY
"Furniture Worth Living With"
Phone 99
Rexburg, Idaho
GIFTS FOR ALL OCCASIONS

ANDERSON PHOTO COMPANY
Rexburg, Idaho
Our business has been built on the basis of fine workmanship, fair dealing, and reasonable prices. This reputation we intend to maintain

C. A. COTTLE

West Main St

General Repairs

De Soto and Plymouth

This Space Contributed

—by—

REXBURG

ANNOUNCER

—If its Sporting Goods

See Frank, at—

THOMPSON'S

SPORTING GOODS

EAGLE SHOE

SHOP

D. W. STOWELL

Real Estate

Loans - Insurance

Phone 30

PEP

SERVICE STATION

East Main Street

Wells Grover, prop.

EVAN'S

ICE CREAM PARLOR

DAVIDSON'S

BARBER SHOP

BISH'S

DRIVE INN

MIDLAND ELEVATORS

Rexburg, Idaho

o

Congratulating the

Graduating Class of 1943

o

YELLOWSTONE FLOUR

TRI-STATE LUMBER

COMPANY

Rexburg, Idaho

o

"Students of today are the

builders of tomorrow"

1. Oh—Buck! 2. Half-Way. 3. Hi Kids! 4. Inhale. 5 "Cottle". 6. Give 'em a thrill, Hart! 7. Hacking—Surrounded. 8. Study (?) Hall. 9. Madison's Barbershop Boys. 10. No kiddin'! 11. More scraps. 12. Bored? 13. They can't do this to me. 14. This is an "M". 15. Harmony.

1. The Parker. 2. Junior trio. 3. "Fudd", "Pete", and ———. 4. Blondes—Yipe! 5. Smith and Ellis. 6. Noon Rush 7. On the march. 8. Those Sophomores. 9. Busy, ain't they? 10. Two football men. 11. Tired? 12. The Booth. 13. Librarian Broadbent. 14. Stack of Scrap. 15. Some of the girls.